

# CHARLES COUNTY PLAZA Waldorf, MD 20602



## PROJECT FACTS

**GLA: 143,750 SF**

- ▶ Community center located on heavily traveled Route 301 with over 54,000 vehicles per day
- ▶ Center is located in affluent Charles County where the median household income is \$120,592
- ▶ Giant Food at 68,550 SF is one of their largest in the metropolitan market

## FEATURED TENANTS

Giant Food, Chuck E. Cheese, Planet Fitness, Firepan Korean BBQ

## 2025 DEMOGRAPHICS

	Population	Avg HH Income	Households
1 mile	4,464	\$121,790	1,636
3 mile	69,208	\$118,489	25,204
5 mile	102,602	\$128,483	36,627

2025 ESRI



## LOCATION

Route 301 near Routes 5 & 228 - Waldorf, MD

## LEASING CONTACT

David Paik  
202.736.2804 | [DPaik@combined.biz](mailto:DPaik@combined.biz)

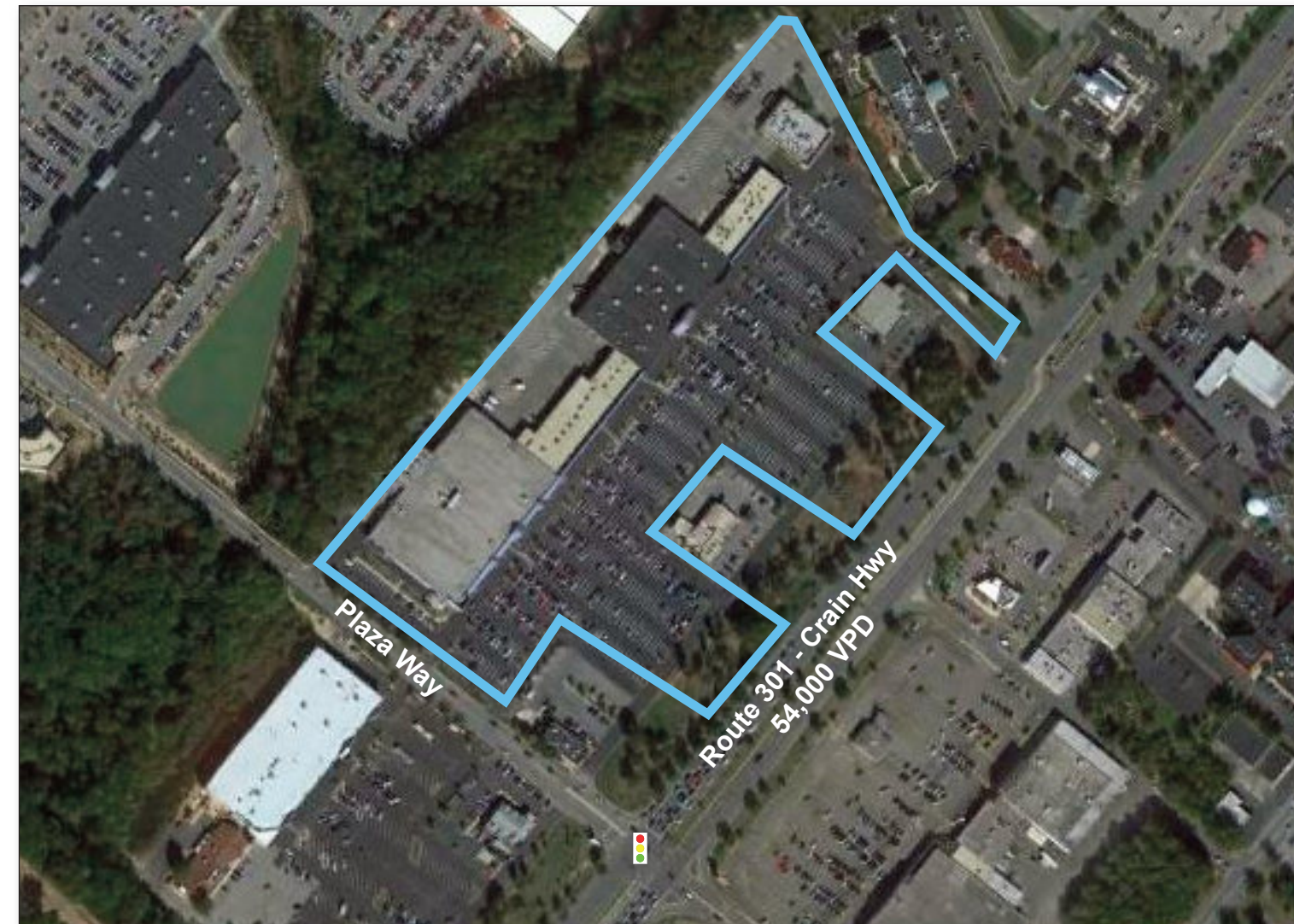

# CHARLES COUNTY PLAZA

WALDORF, MARYLAND

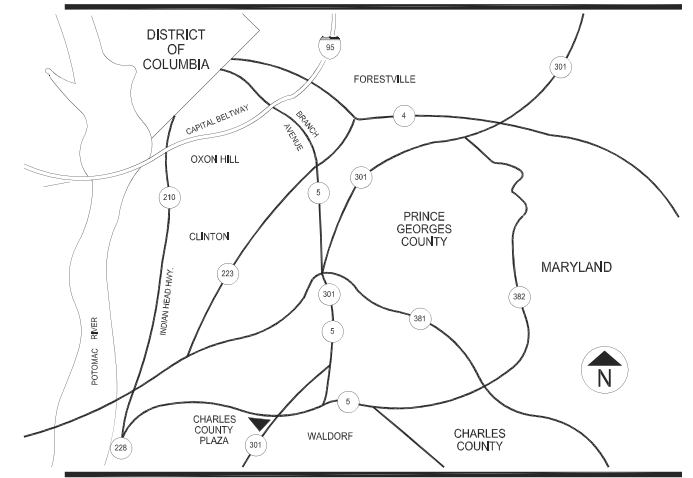
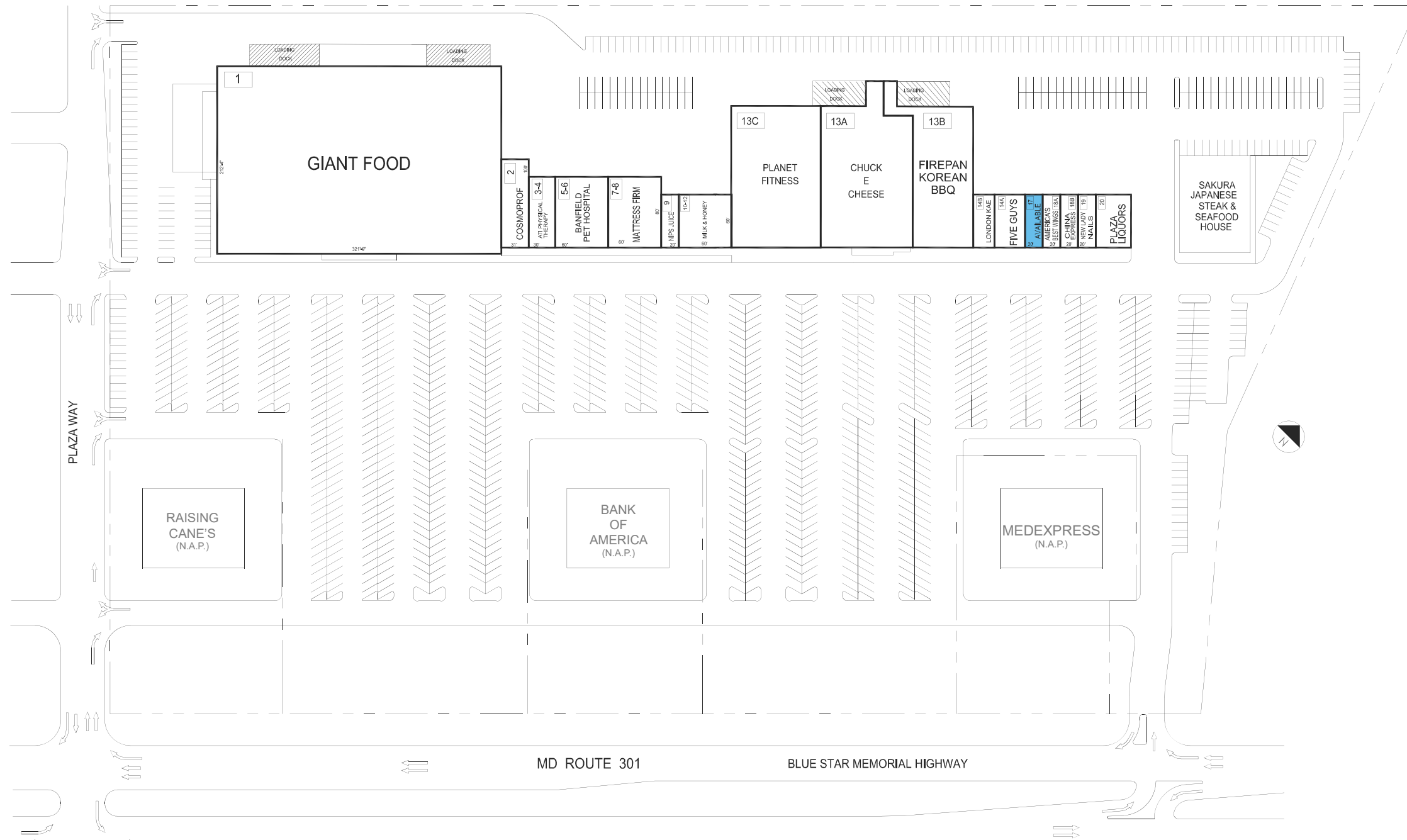

## TENANT ROSTER

1	GIANT	68,551 SF
2	COSMOPROF	3,061 SF
3-4	ATI PHYSICAL THERAPY	2,397 SF
5-6	BANFIELD PET HOSPITAL	4,800 SF
7-8	MATTRESS FIRM	4,800 SF
9	NIPS JUICE	1,200 SF
10-12	MILK & HONEY	3,600 SF
13A	CHUCK E CHEESE	16,396 SF
13B	FIREPAN KOREAN BBQ	11,400 SF
13C	PLANET FITNESS	16,500 SF
14A	FIVE GUYS	2,400 SF
14B	LONDON KAE HAIR	1,200 SF
17	AVAILABLE	1,200 SF
18A	AMERICA'S BEST WINGS	1,200 SF
18B	CHINA EXPRESS	1,200 SF
19	NEW LADY NAILS	1,200 SF
20	PLAZA LIQUORS	2,400 SF

PARKING PROVIDED =	
PARKING REQUIRED =	
GLA AS PER RENT ROLL =	143,547 SF
ZONED =	C8
REV. DATE =	SEPT 2025

## CHARLES COUNTY PLAZA

ROUTE 301 & PLAZA HWY  
WALDORF, MARYLAND 20602

## LEASING PLAN

SCALE 1"= 60'

THE SHOPPING CENTER LAYOUT SHOWN IS PRELIMINARY AND SUBJECT TO MODIFICATION AND REVISION. NO REPRESENTATION IS MADE AS TO OCCUPANCY. TYPES OF BUSINESS OR TENANT SHOWN ON SAME, THIS DRAWING IS ALSO SUBJECT TO CHANGE. REVIEW AND APPROVAL OF ALL GOVERNMENTAL AUTHORITIES. ADDITIONAL BUILDINGS OR STRUCTURES MAY BE BUILT OR ADDED AND EXISTING BUILDINGS OR STRUCTURES MAY BE REMOVED, DELETED OR OTHERWISE MODIFIED AND THE LANDSCAPING AND PARKING LAYOUT IS SUBJECT TO CHANGE.



COMBINED PROPERTIES INCORPORATED

7315 Wisconsin Ave  
Suite 1000 West  
Bethesda, MD 20814  
(202) 293-4500  
FAX (202) 833-3013