

CHARLES COUNTY PLAZA

WALDORF, MARYLAND

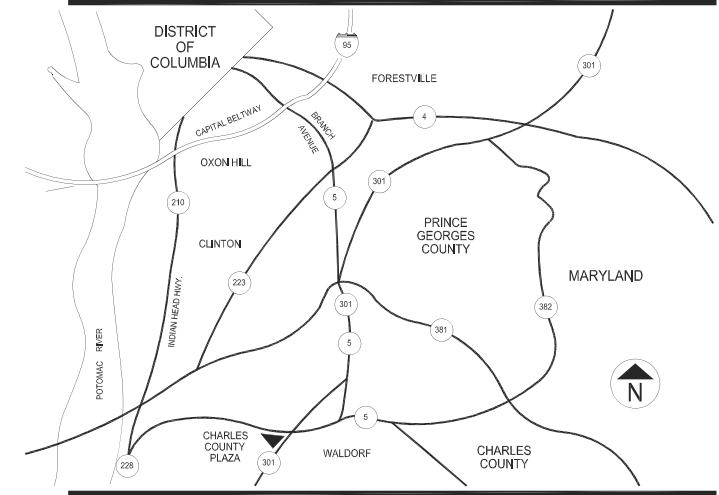
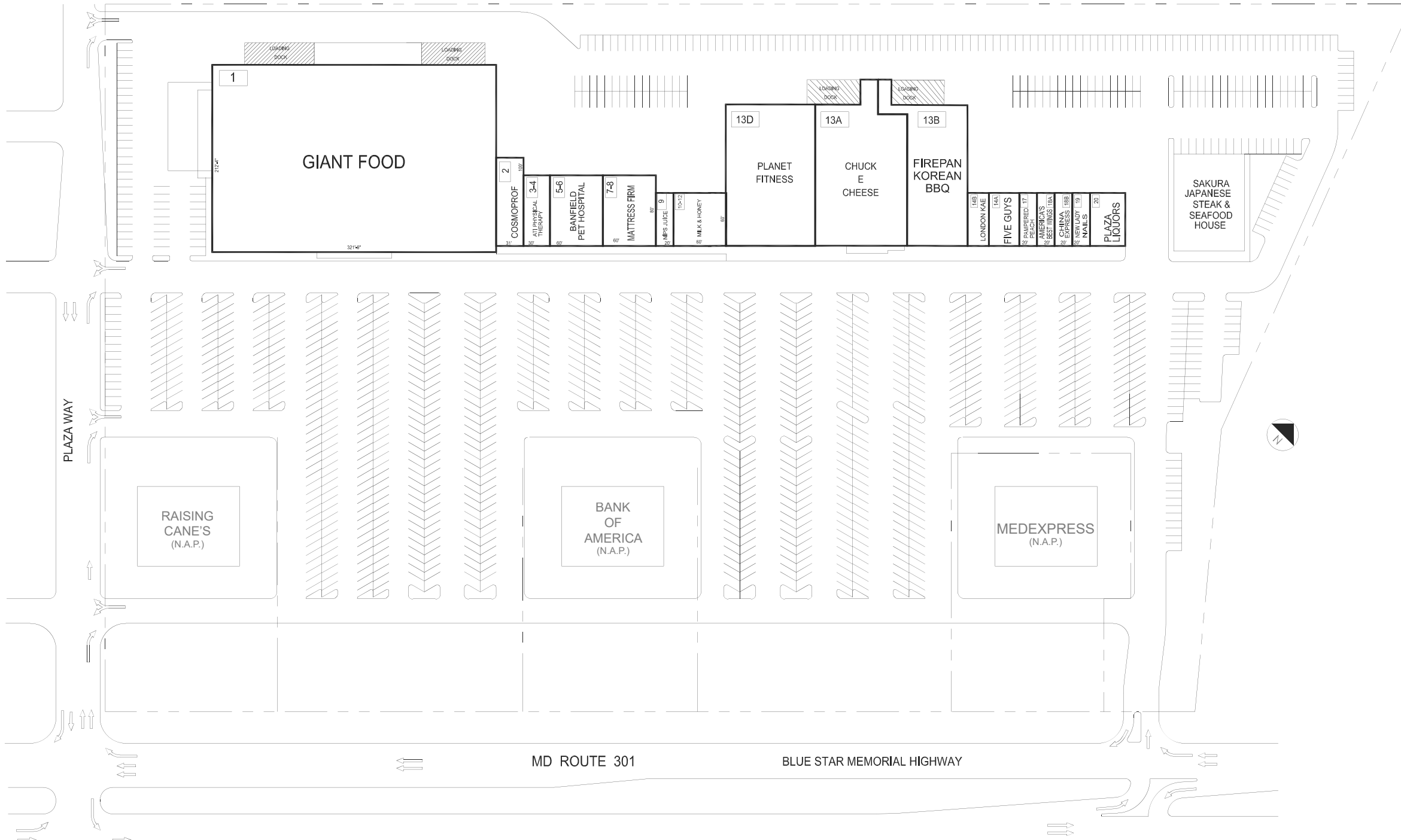

TENANT ROSTER

1	GIANT	68,551 SF
2	COSMOPROF	3,061 SF
3-4	ATI PHYSICAL THERAPY	2,397 SF
5-6	BANFIELD PET HOSPITAL	4,800 SF
7-8	MATTRESS FIRM	4,800 SF
9	NIPS JUICE	1,200 SF
10-12	MILK & HONEY	3,600 SF
13A	CHUCK E CHEESE	16,396 SF
13B	FIREPAN KOREAN BBQ	11,400 SF
13D	PLANET FITNESS	16,500 SF
14A	FIVE GUYS	2,400 SF
14B	LONDON KAE HAIR	1,200 SF
17	PAMPERED PEACH	1,200 SF
18A	AMERICA'S BEST WINGS	1,200 SF
18B	CHINA EXPRESS	1,200 SF
19	NEW LADY NAILS	1,200 SF
20	PLAZA LIQUORS	2,400 SF

PARKING PROVIDED =
 PARKING REQUIRED =
 GLA AS PER RENT ROLL = 143,547 SF
 ZONED = C8
 REV. DATE = APR 2026

CHARLES COUNTY PLAZA

ROUTE 301 & PLAZA HWY
WALDORF, MARYLAND 20602

LEASING PLAN

SCALE 1"= 60'

THE SHOPPING CENTER LAYOUT SHOWN IS PRELIMINARY AND SUBJECT TO MODIFICATION AND REVISION. NO REPRESENTATIONS MADE AS TO OCCUPANCY, TYPES OF BUSINESS OR TENANT SHOWN ON SAME. THIS DRAWING IS ALSO SUBJECT TO CHANGE, REVIEW AND APPROVAL OF ALL GOVERNMENTAL AUTHORITIES. ADDITIONAL BUILDINGS OR STRUCTURES MAY BE BUILT OR ADDED AND EXISTING BUILDINGS OR STRUCTURES MAY BE REMOVED, DELETED OR OTHERWISE MODIFIED AND THE LANDSCAPING AND PARKING LAYOUT IS SUBJECT TO CHANGE.
 60' 120'
 APPROX. SCALE



COMBINED PROPERTIES INCORPORATED

7315 Wisconsin Ave
 Suite 1000 West
 Bethesda, MD 20814
 (202) 293-4500
 FAX (202) 833-3013